



Salt River Pima-Maricopa Indian Community

10005 East Osborn Road • Scottsdale, Arizona 85256

Phone (480) 362-7700 • Fax (480) 362-5597

MONTHLY PROJECT PROGRESS UPDATE

Project: ECEC Classroom and Parking Expansion

Issued Date: **March 1, 2023** | **March-2023 UPDATE**

Distribution:

	Name	Department/ Company
X	Tami Brungard	ECEC – Edu Leader
X	Tianee Lane	ECEC
X	Barbara White	ECEC
X	Melody Herne	Act. Superintendent
X	Tate Walker	Public Relations Dir.
X	Deanna Scabby	Edu. Board./ Council
X	Mikah Carlos	Community Council

	Name	Department/ Company
X	Kimberly Manuel	ECEC – Policy Council
X	Carmen Briones	ECEC – Policy Council
X	Jennifer Correa	ECEC – Policy Council
X	Brittany Barranca	ECEC – Policy Council
X	Frank Perez	ECEC – Policy Council
X	Rene Uriarte	ECEC – Policy Council
X	Symone Kann	ECEC – Policy Council
X	Felicia Toya	ECEC – Policy Council

Work Completed:

Items

1. Dry well install completed at new parking retainage areas.
2. Building Addition B (2 story addition), building pad brought up to final grade, compacted and verified. Addition wall layout completed.
3. Shop drawings and product material submittals are in process and are to be ongoing for the next month.
4. Main underground site utilities work completed. Water line tie in, test and inspection complete.
5. Building B footing reinforcing (push piers) completed and backfilled.

Work anticipated in the next month:

1. Building Addition B (2 story addition), footings and CMU walls to start.
2. Building Addition B (2 story addition), underground plumbing and electrical to start.
3. Elevator pit excavation and footings.
4. Remainder of Playground restroom renovations to resume.
5. Classroom renovations are pending material delivery, new heat pumps are currently 20 weeks out for delivery.

SRP-MIC MONTHLY PROJECT PROGRESS UPDATE

Project Schedule | Three Week Look Ahead

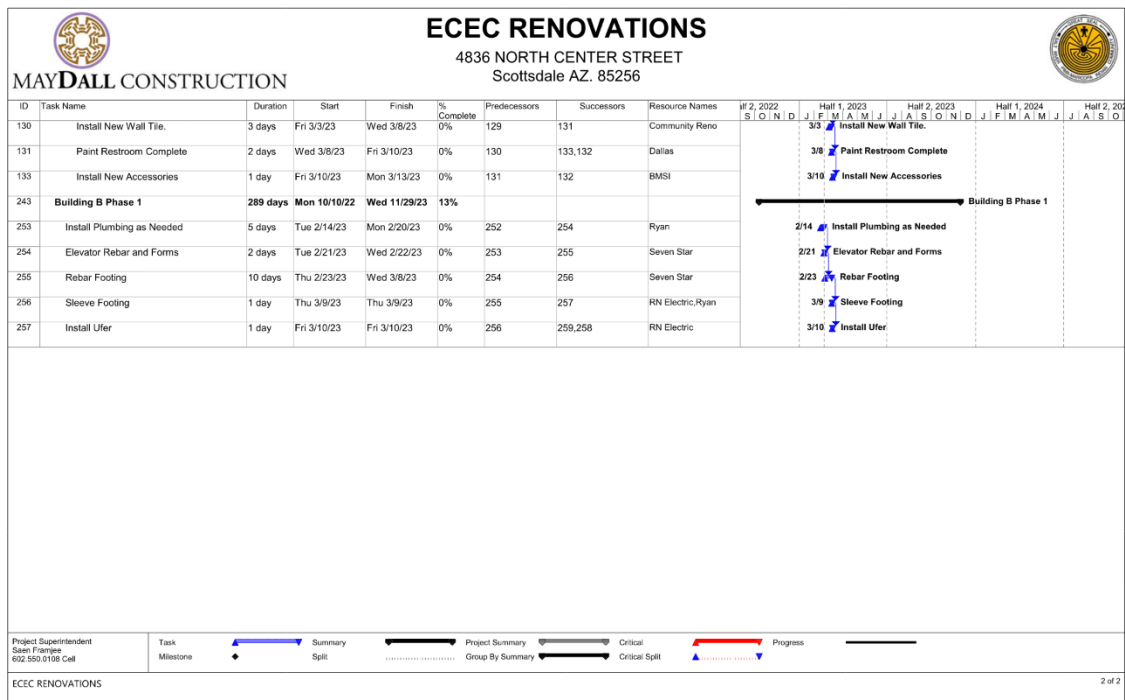
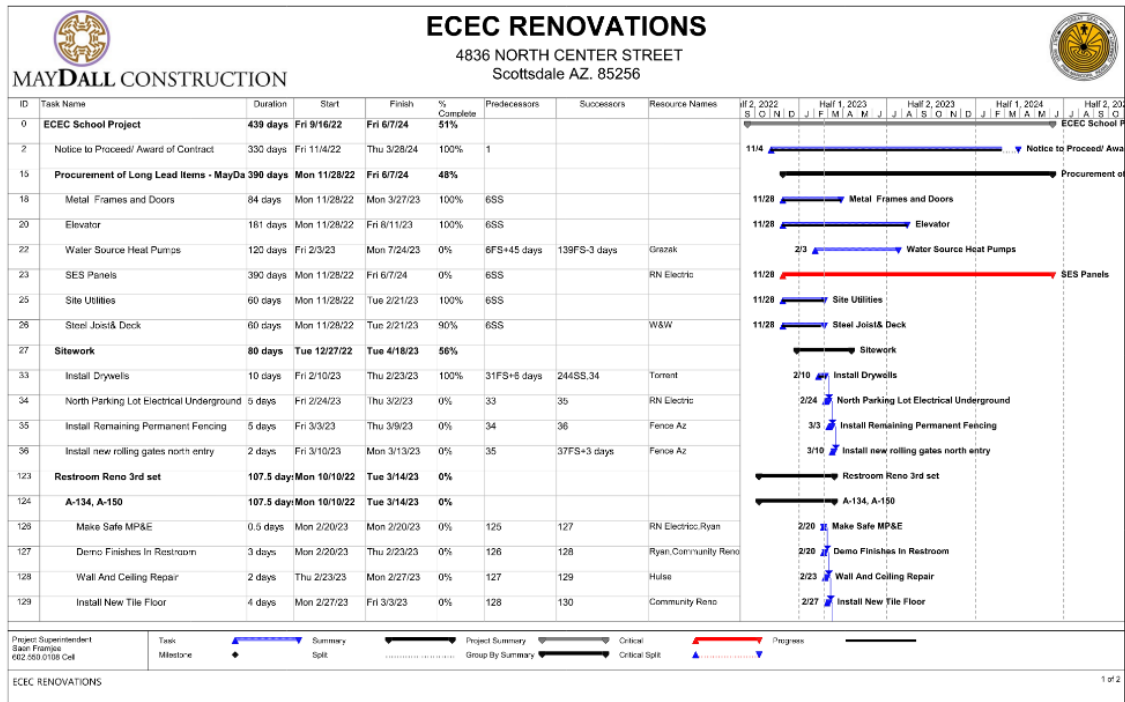

SRP-MIC MONTHLY PROJECT PROGRESS UPDATE

Progress Photos:



Aerial – New Parking Site Progress



Aerial – Building B Pad Complete



Aerial - Building B



Dry Well In Progress



Dry Well In Progress



Dry Well Complete



Dry Well Drill Rig Equipment



Site Drainage Piping



Site Drainage Piping



Water Line Tie-In



Water Line Tie-In



Building B Pad



Building B Pad

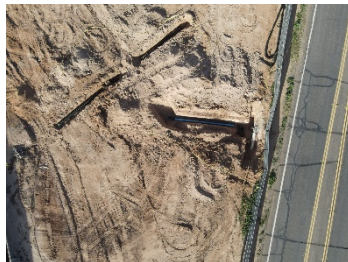

Water Line & Storm Drainage Lines



Temp site entrance drive

SRP-MIC MONTHLY PROJECT PROGRESS UPDATE

Attachments:

Item/s
1. None